

Dem Musikverein Fachsenfeld in Treue gewidmet
Engelbert Brenner Ehrenvorsitzender

FACHSENFELDER-FESTGRUSS

DIREKTION in -C-

v. Hans Blank

Andante con moto

13

19

25

FACHSENFELDER-FESTGRUSS

Flöte I

v. Hans Blank

Andante con moto

3

9

17

26

33

40

f

mf

p

f

Moderato

p

p cresc.

f

rit. ---

Flöte II (Picc.)

FACHSENFELDER-FESTGRUSS

v. Hans Blank

Andante con moto

9 *p* *mf*

18 *p* *mf*

27 *f* *Moderato* *f*

34 *p* *f* *D.S. al Fine*

40 *f*

FACHSENFELDER-FESTGRUSS

Oboe

v. Hans Blank

Andante con moto

9

18

27

36

41

f

mf

p

f

f

Moderato

p

f

f

f

rit.

D.S. al.

Fagott

FACHSENFELDER-FESTGRUSS

v. Hans Blank

Andante con moto

Staff 1: *f*, *mf*

Staff 2: *p*

Staff 3: *mf*, *f*

Staff 4: *f*, *Moderato*, *p*

Staff 5: *p cresc.*

Staff 6: *f*, *rit.*

Es-Klarinette

FACHSENFELDER-FESTGRUSS

v. Hans Blank

Andante con moto

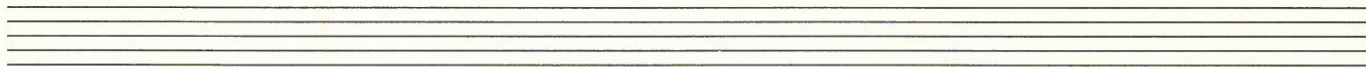

1. B-Klarinette

FACHSENFELDER-FESTGRUSS

v. Hans Blank

Andante con moto

10

19

28

35

41

f *mf* *p*

p *mf*

f Moderato *f*

p *p cresc.*

f *rit.*

FACHSENFELDER-FESTGRUSS

2. B-Klarinette

V. Hans Blank

Andante con moto

10 *f* *mf* *p*

19 *p* *mf*

29 *f* *Moderato* *f*

38 *p* *p cresc.* *ft. p*

43 *f* *rit*

3. B-Klarinette

FACHSENFELDER-FESTGRUSS

v. Hans Blank

Andante con moto

9

17

26

35

41

f

mf

p

p

f

Moderato

p

f

f

f

rit. - - -

D.S. al

I. Es-Alt-Sax.

FACHSENFELDER-FESTGRUSS

v. Hans Blank

Andante con moto

II. Es-Alt-Sax.

FACHSENFELDER-FESTGRUSS

v. Hans Blank

Andante con moto

9

18

27

35

41

f

mf

p

p

f

f

Moderato

p

p cresc.

f

f

f

rit.

D.S. al

11. Tenorsax.

FACHSENFELDER-FESTGRUSS

v. Hans Blank

Andante con moto

9 *f* Pos. *f* *mf*

18 *p* *p*

26 *f* Moderato *f*

35 *p* *p cresc.* *f* D.S. al

41 *f* rit...

Baritonsax.

FACHSENFELDER-FESTGRUSS

V. Hans Blank

Andante con moto

10 *f* *mf* *p*

18 *p* *mf*

26 *f* *Moderato* *f*

35 *p* *p cresc.*

41 *f* *rit.*

Flügelhorn I

FACHSENFELDER-FESTGRUSS

v. Hans Blank

Andante con moto

f 1. Trpt. *f* *mf*

p *p*

mf *f*

Moderato *p* *cresc.*

f

Flügelhorn II

FACHSENFELDER-FESTGRUSS

v. Hans Blank

Andante con moto

9
17
26
35
40

f *mf* *p* *mf* *f* *f* *p* *cresc.* *f* *rit.*

Moderato

D.S. al

Trompete I

FACHSENFELDER-FESTGRUSS

v. Hans Blank

Andante con moto

8 *f* *mf*
8 1. Flgh. *p*
16 *mf* *f*
22 *p* 50s.

30 Moderato

30 *p cresc.* *f*
39 *f*
45

Trompete II

FACHSENFELDER-FESTGRUSS

v. Hans Blank

Andante con moto

9 *f* *mf*

18 *p* *mf*

26 *f* *f*

sax. Moderato

36 *p* *p. cresc.*

36 1. 2.

41 *f* *rit.*

Trompete III

FACHSENFELDER-FESTGRUSS

v. Hans Blank

Andante con moto

Moderato

p cresc.

rit.

Trompete IV

FACHSENFELDER-FESTGRUSS

v. Hans Blank

Andante con moto

9 *f*

19 *p*

26 *f* Moderato

37 *p* *f* D.S. al *f*

42 *f* rit...

Horn I/II

FACHSENFELDER-FESTGRUSS

v. Hans Blank

Andante con moto

8 *f* *mf*

16 *p* *f*

25 *mf* *f* Moderato

33 *f* *p* *rit.* *D.S. al*

40 *f* *f* *rit.*

Horn III/IV

FACHSENFELDER-FESTGRUSS

v. Hans Blank

Andante con moto

8 *f* *mf*

18 *p* *mf*

27 *f* *f* *Moderato*

38 1. *f*

44 *f* rit. - - -

Tenorhorn I

FACHSENFELDER-FESTGRUSS

v. Hans Blank

Andante con moto

f *mf* *p* *mf* *f* *p* *f* *p* *f* *ff. ft*

cresc. *D.S. al*

Moderato

Bariton

FACHSENFELDER-FESTGRUSS

v. Hans Blank

Andante con moto

1. Tenh.

f

mf

9

p

mf

18

f

f

26

Moderato

p

p cresc.

35

1.

2.

S. at

sf. fr.

f

41

f

rit. ---

Posaune I

FACHSENFELDER-FESTGRUSS

v. Hans Blank

Andante con moto

8 *f* 4 *mf*

18 *p* *mf*

25 *Moderato* 3 *p*

34 *D.S. al*

40 *cresc.* *sf fr.* *f* *rit.*

Posaune II

FACHSENFELDER-FESTGRUSS

v. Hans Blank

Andante con moto

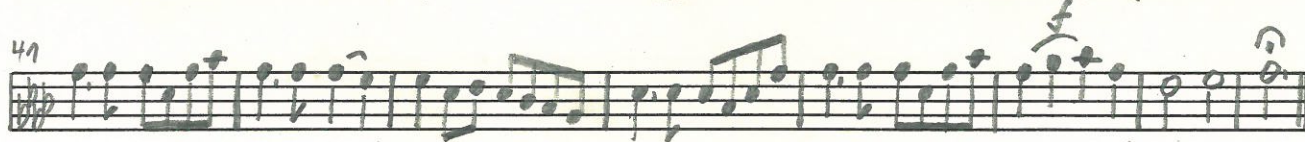
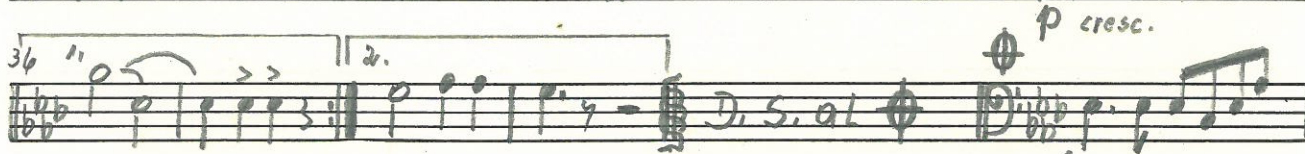
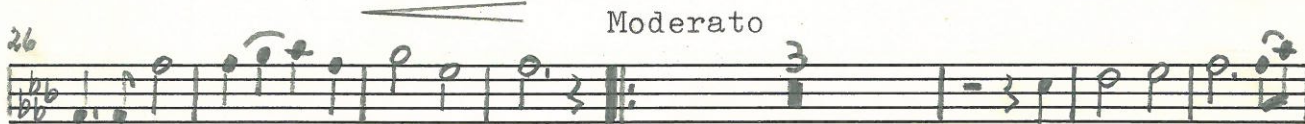
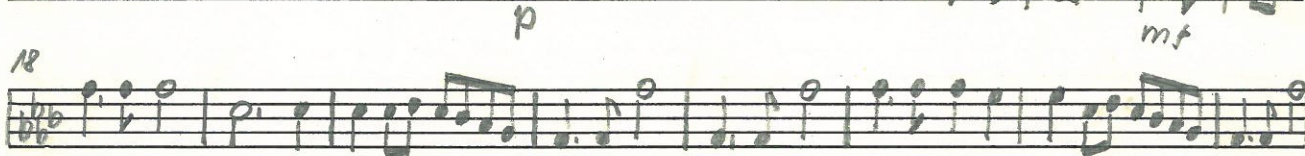

rit...

Posaune III

FACHSENFELDER-FESTGRUSS

v. Hams Blank

Andante con moto

9 *f* *mf*

18 *p* *p* *mf*

26 *f*

37 *f* *Moderato*

43 *f* *f* *f*

50 *f*

Tuba I

FACHSENFELDER-FEST GRUSS

v. Hans Blank

Andante con moto

9

17

24

33

40

f *mf* *p* *mf* *f* *p* *p* *st. ff* *p creso.* *f* *f* *rit.*

Moderato

D.S. al

Pauken

FACHSENFELDER-FESTGRUSS

v. Hans Blank

Andante con moto

9 Es/As *f* *mf*

22 *p* *f* Moderato

31 *p* 1. 2. D.S. al Fine

40 *f* *f* rit. . . .